

Planning Permit No. 17862/89  
**APPROVED**  
 Subject to the conditions in this office letter.  
 No. A. 13327/89 Dt. 29-11-88.  
 G. T. P. 28/11/88  
 FOR MEMBER SECRETARY  
 MADRAS METROPOLITAN  
 DEVELOPMENT AUTHORITY

**SECTION ON AA'**

Handwritten notes and calculations:  
 25' 5" x 24' 6" = 623.70 sq. ft.  
 20' 3" x 20' 6" = 418.20 sq. ft.  
 20' 3" x 23' 7" = 481.05 sq. ft.  
 20' 3" x 20' 2" = 410.06 sq. ft.  
 25' 5" x 20' 2" = 515.10 sq. ft.  
 25' 5" x 20' 2" = 515.10 sq. ft.  
 25' 5" x 20' 2" = 515.10 sq. ft.  
 25' 5" x 20' 2" = 515.10 sq. ft.

MUDA/PP No. /  
 C.N. 122 / A. 13327/89  
 A.P. 31/10/88  
 D.P.

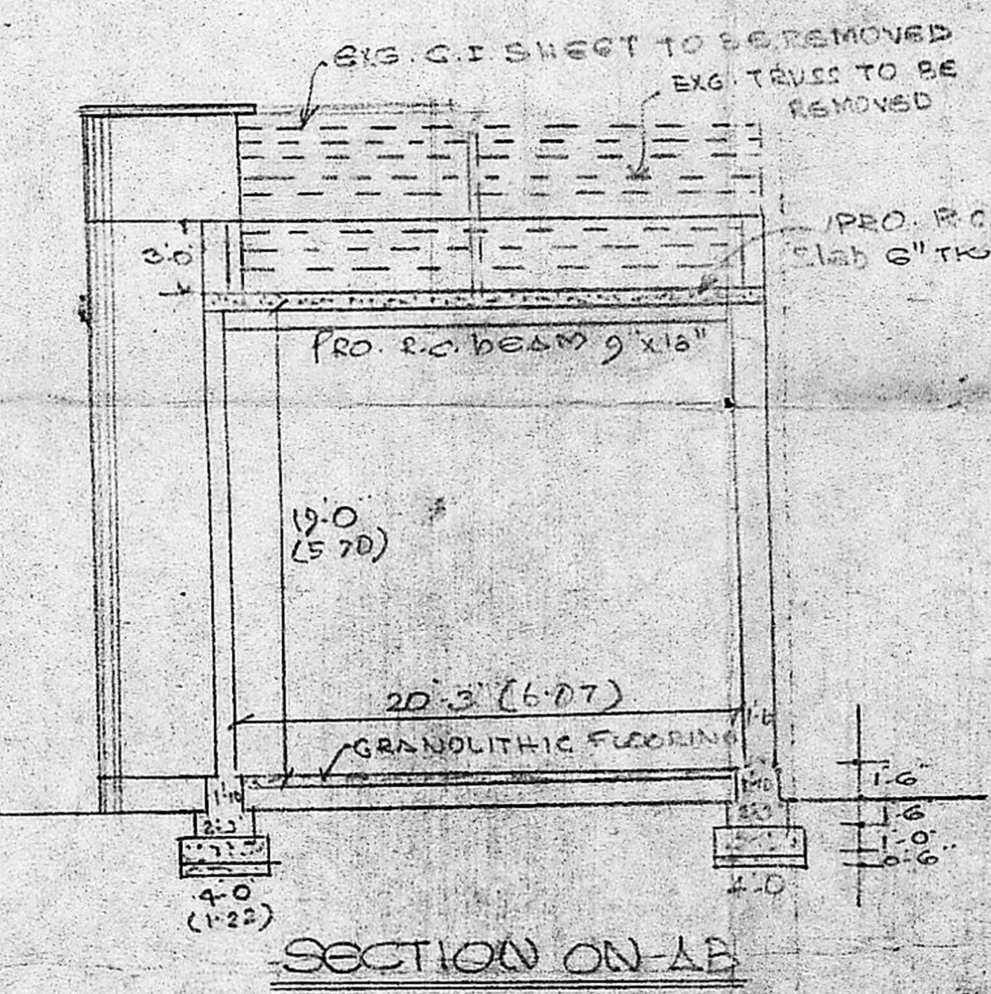
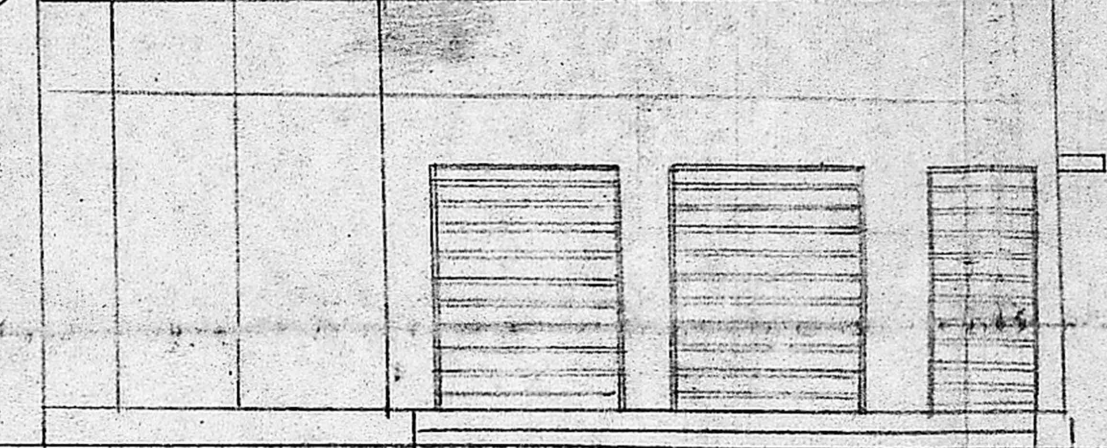

**REFERENCE:**

EXG. WORK	=====
PRD. WORK	=====
TO BE REMOVED	-----
ROAD	=====
BOUNDARY	=====

FOR STANDARD ELECTRIC & TELEPHONE WORK

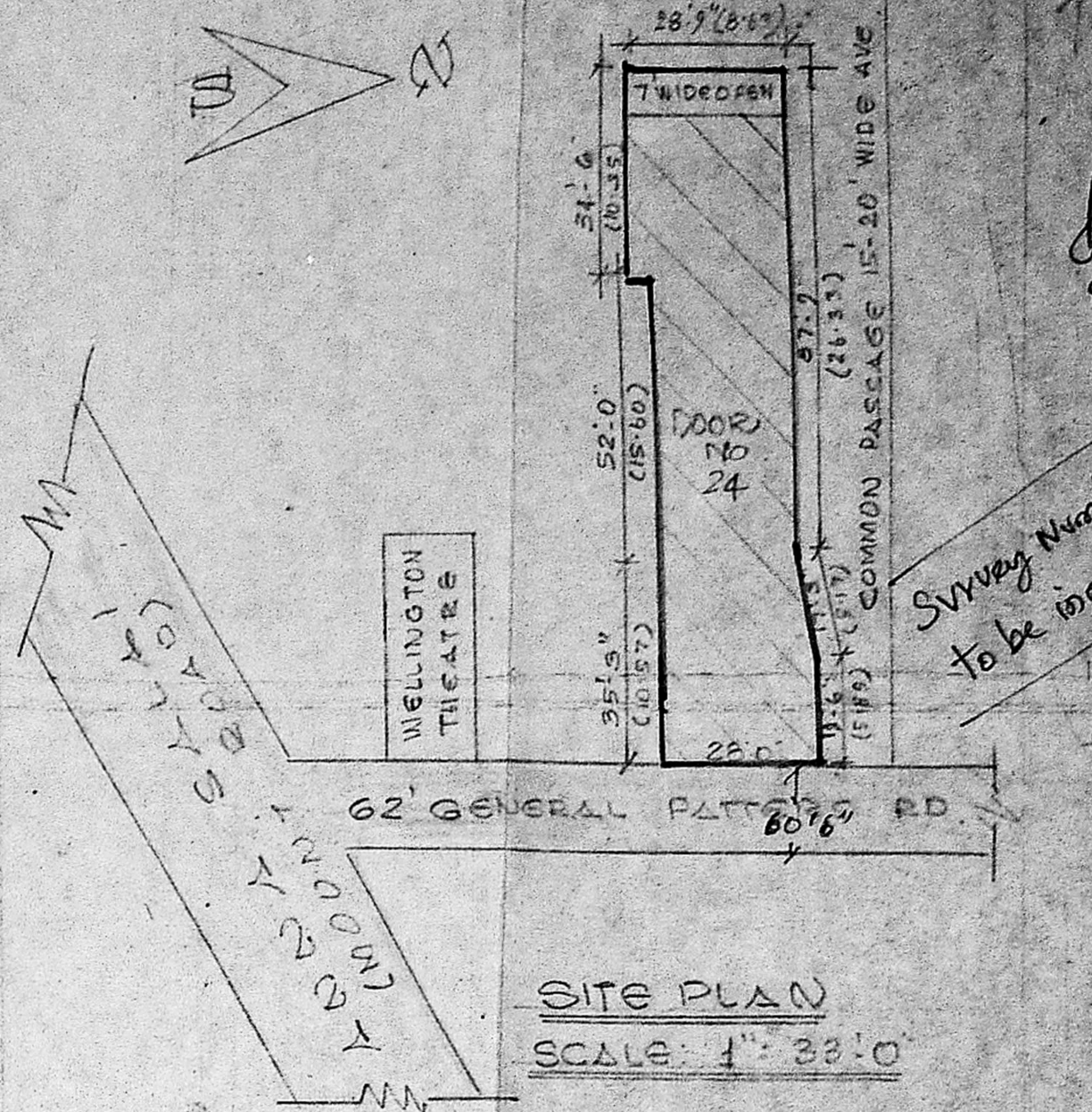

PLAN SHOWING THE PROPOSED ALTERATIONS TO DOOR NO. 24 GENERAL PATTERS ROAD M2 DN NO. 93 SCALE: 1" = 8'-0"

**SPECIFICATION:**  
 Brickwork in c.m. 1:5 with stock bricks.  
 1:2:4 mix for all concrete work.  
 lintel beams, sunshades etc. weathering course 1:5:10 with brick jelly concrete over r.c. slab 1/2" thick.  
 plastering in 1:3:6 cement. painting two coats over one coat of primer with good quality ready mixed paint.  
 colour washing two coats over one coat of white wash.  
 mosaic flooring with colour tiles.

**JOINERY:**  
 D1 PAN. DOOR 4'-6" x 8'-6" (1.35 x 2.55)  
 D2 PAN. DOOR 3'-6" x 7'-0" (1.05 x 2.10)  
 D3 PAN. DOOR 2'-6" x 6'-0" (0.75 x 1.80)  
 W WINDOW PAN 4'-0" x 6'-0" (1.2 x 1.80)  
 W1 PAN. WINDOW 2'-0" x 5'-0" (1.5 x 1.50)  
 R.S. ROLLING SHUTTER 8'-0" x 10'-0" (2.4 x 3.0)  
 R.S. ROLLING SHUTTER 4'-6" x 10'-0" (1.35 x 3.0)  
 D/D DOOR OPENING 4'-6" x 5'-6" (1.35 x 2.55)

V. SRINIVASAI U.L.C.E.  
 Asst. Executive Engineer (Retd.)  
 Consulting Civil Engineer.  
 REGD. No. 270  
 CLASS I LICENSED SURVEYOR  
 CORPORATION OF MADRAS  
 No. 60, Valluvar Road,  
 ARUMBAKKAM, MADRAS-100